

ULINE H-2307 CENTER PULL WIPER DISPENSER

1-800-295-5510
uline.com

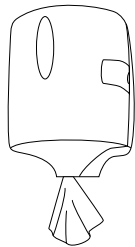

CAN BE
MOUNTED
INVERTED

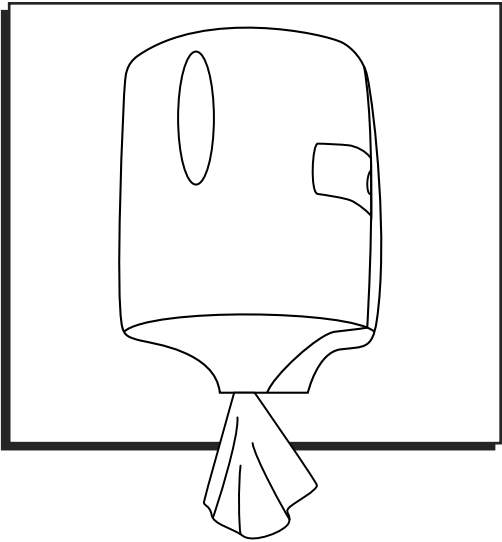
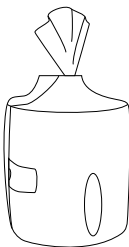

PARTS

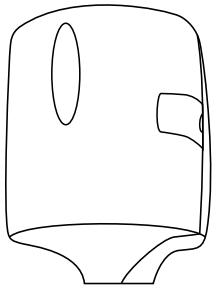

Dispenser x 1

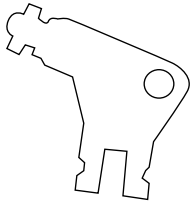

Key x 1



NOTE: When mounting for use with dry wipers, the dispensers should be oriented with the opening on the bottom. When mounting for use with gym wipers, the dispensers should be oriented with the opening on the top.

LOADING DRY WIPERS

1. Insert key and turn clockwise to open cover. (See Figure 1)

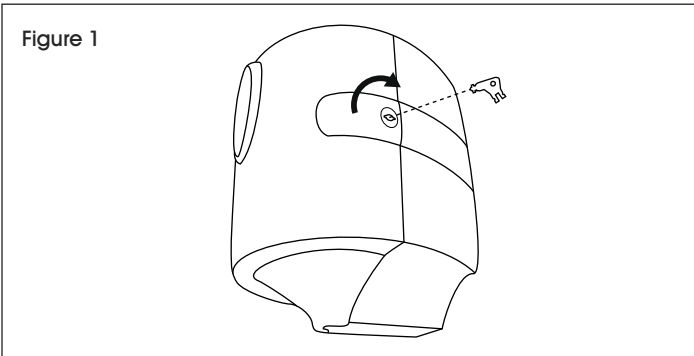

2. If applicable, remove core from paper roll by pulling at perforated seams. (See Figure 2)



NOTE: Not all rolls that work in this dispenser come with cores.

3. Slip paper through opening. (See Figure 3)

4. Close cover.

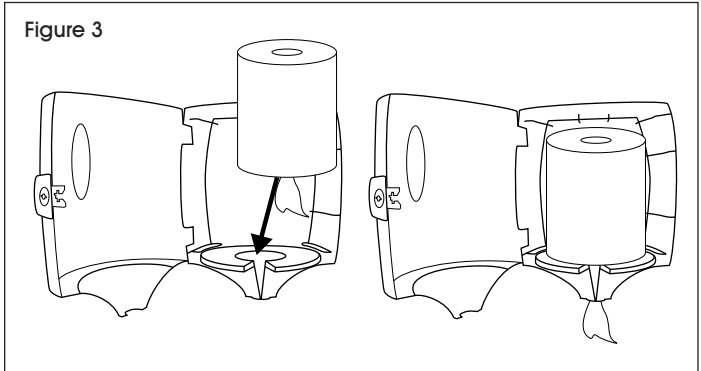
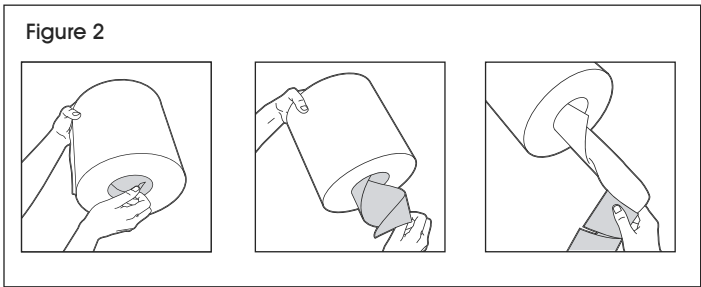

LOADING GYM WIPES

1. Turn dispenser upside down so bottom opening faces up. (See Figure 4)
2. Insert key and turn clockwise to open cover. (See Figure 4)
3. Cut a small opening in the top of the bag of pre-moistened wipes and keep wipes inside bag. (See Figure 5)
4. Place the bag of wipes inside the dispenser. Feed wiper through opening to begin dispensing. (See Figure 5)

Figure 4

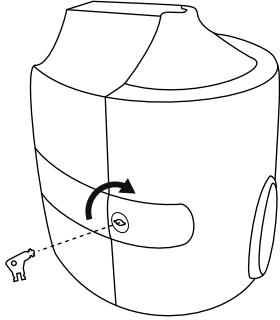
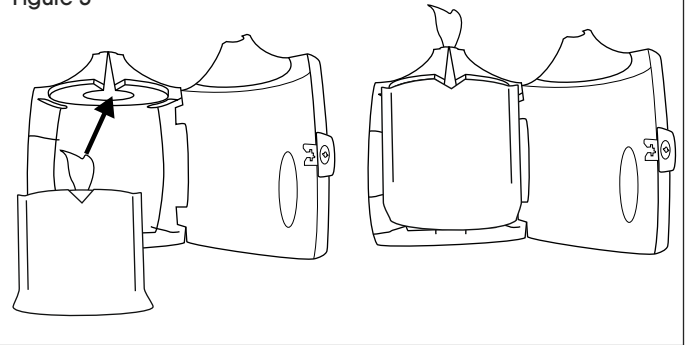

Figure 5



5. Close cover.

ULINE H-2307

DESPACHADOR DE TOALLAS LIMPIADORAS CON EXTRACCIÓN CENTRAL

01-800-295-5510
uline.mx

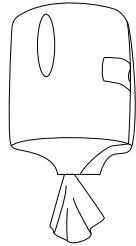

PUEDEN MONTARSE DE FORMA INVERTIDA

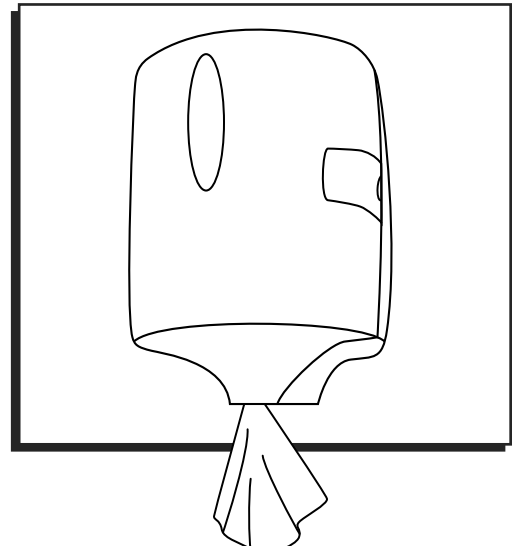
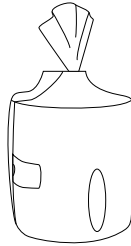

PARTES

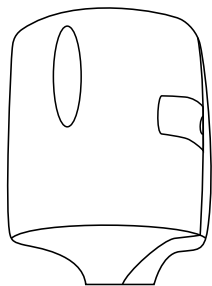

1 Despachador

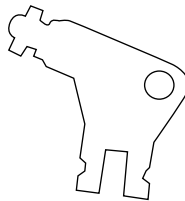

1 Llave



NOTA: Cuando se instalen para uso con toallas limpiadoras secas, los despachadores se deben colocar con la abertura hacia abajo. Cuando se instalen para uso con toallas limpiadoras para gimnasio, los despachadores se deben colocar con la abertura hacia arriba.

CARGUE LAS TOALLAS LIMPIADORAS SECAS

1. Inserte la llave y gírela en el sentido de las manecillas del reloj para abrir la cubierta. (Vea Diagrama 1)

Diagrama 1

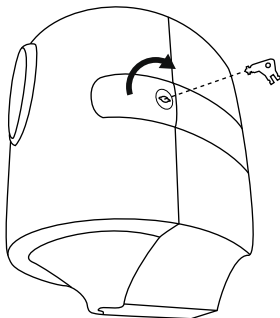

2. Si corresponde, retire el centro del rollo de papel jalando de las uniones perforadas. (Vea Diagrama 2)



NOTA: No todos los rollos que se pueden colocar en este despachador incluyen núcleos.

3. Pase el papel por la abertura. (Vea Diagrama 3)
4. Cierre la cubierta.

Diagrama 2



Diagrama 3



CARGUE LAS TOALLAS LIMPIADORAS PARA GIMNASIO

1. Voltee el despachador hacia abajo de forma que el lado de las aberturas quede arriba. (Vea Diagrama 4)
2. Inserte la llave y gírela en el sentido de las manecillas del reloj para abrir la cubierta. (Vea Diagrama 4)

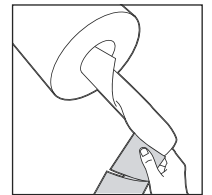
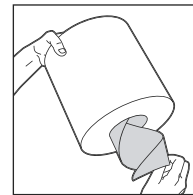
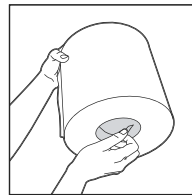
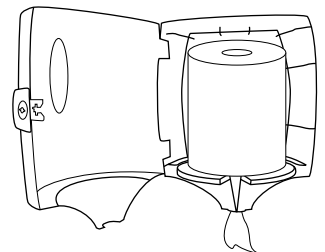
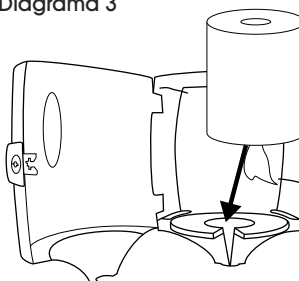
Diagrama 4

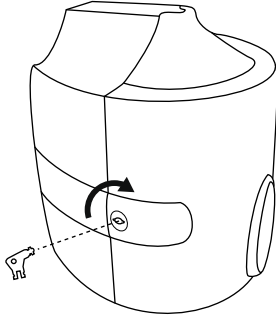

3. Corte una pequeña abertura en la parte superior de la bolsa con las toallitas pre-humedecidas y mantenga las toallitas dentro de la bolsa. (Vea Diagrama 5)
4. Coloque la bolsa de toallitas dentro del despachador. Pase la toalla a través de la abertura para despachar. (Vea Diagrama 5)

Diagrama 5

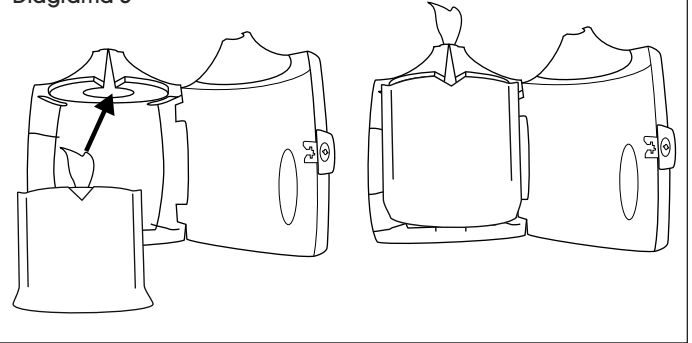

5. Cierre la cubierta.

ULINE H-2307

DISTRIBUTEUR DE LINGETTES À TIRAGE CENTRAL

1-800-295-5510
uline.ca

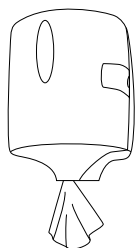

PEUT S'INSTALLER DANS LE SENS INVERSE

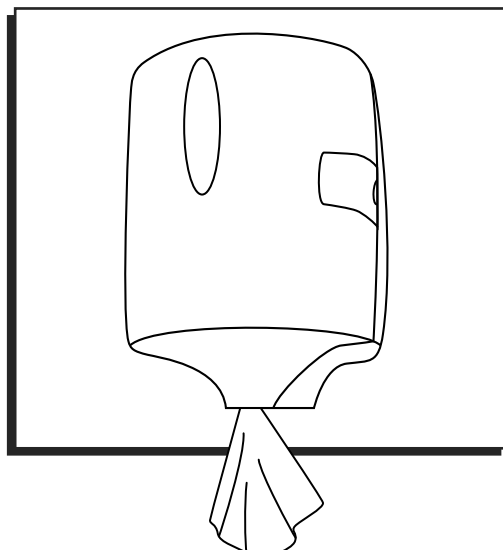
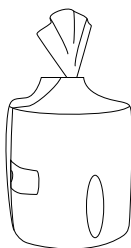

PIÈCES

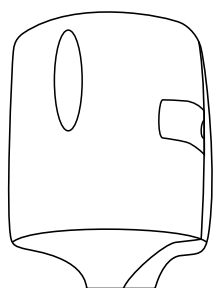

Distributeur x 1

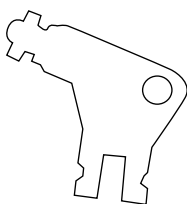

Clé x 1



REMARQUE : Lors du montage pour utilisation avec des lingettes sèches, les distributeurs doivent être positionnés de telle manière que l'ouverture soit orientée vers le bas. Lors du montage pour utilisation avec des lingettes pour gymnase, les distributeurs doivent être positionnés de telle manière que l'ouverture soit orientée vers le haut.

CHARGEMENT DES LINGETTES SÈCHES

1. Insérez la clé et tournez dans le sens horaire pour ouvrir le couvercle. (Voir Figure 1)

Figure 1

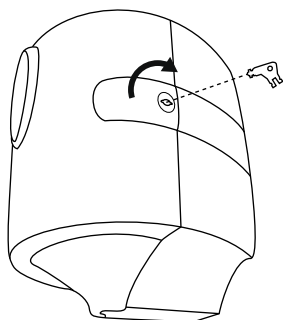

2. Le cas échéant, retirez le rouleau intérieur du rouleau de papier en tirant sur les joints perforés. (Voir Figure 2)



REMARQUE : Les rouleaux compatibles avec ce distributeur ne sont pas tous dotés de rouleaux intérieurs.

3. Faites passer le papier par l'ouverture. (Voir Figure 3)
4. Fermez le couvercle.

Figure 2

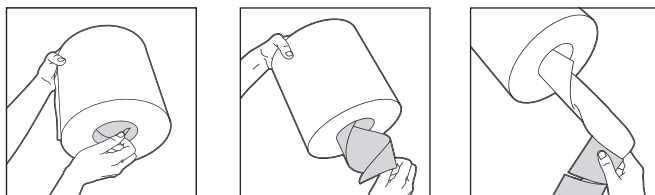
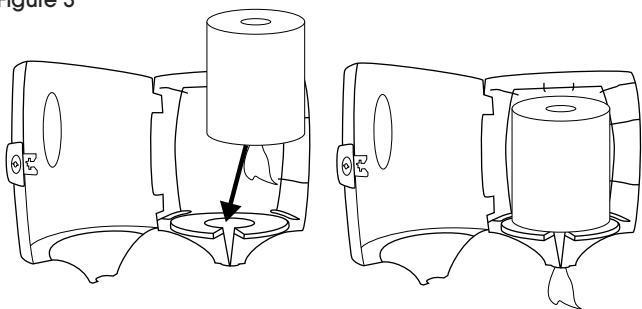

Figure 3



CHARGEMENT DES LINGETTES POUR GYMNASE

1. Retournez le distributeur pour que l'ouverture du bas soit orientée vers le haut. (Voir Figure 4)
2. Insérez la clé et tournez-la dans le sens horaire pour ouvrir le couvercle. (Voir Figure 4)

Figure 4

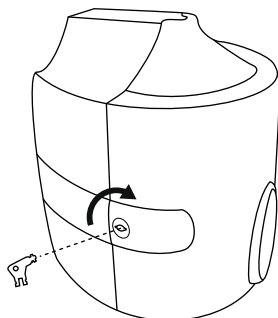

3. Coupez une fente dans la partie supérieure du sac de lingettes humides. Maintenez les lingettes à l'intérieur du sac. (Voir Figure 5)
4. Déposez le sac de lingettes à l'intérieur du distributeur. Faites passer une lingette par l'ouverture pour débiter la distribution. (Voir Figure 5)

Figure 5

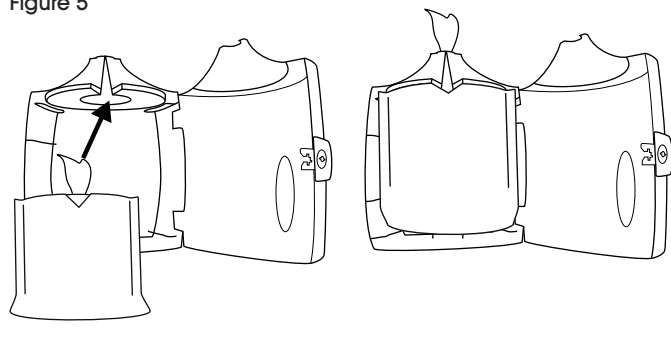

5. Fermez le couvercle.